

A63 Castle Street Improvement, Hull

Scheme Number: TR010016

2.3 Land Plans

APFP Regulation 5(2)(i) and 5(4)

Planning Act 2008

Infrastructure Planning (Applications: Prescribed
Forms and Procedure) Regulations 2009



Volume 2

June 2019

Page Left Intentionally Blank

Infrastructure Planning

Planning Act 2008

**The Infrastructure Planning
(Applications: Prescribed Forms
and Procedure) Regulations 2009**

**A63 (Castle Street Improvement, Hull)
Development Consent Order 20[]**

LAND PLANS

Regulation Number:	Regulation 5(2)(i) and Regulation 5(4)
Planning Inspectorate Scheme Reference	TR010016
Application Document Reference	TR010016/APP/2.3
Author:	A63 Castle Street Project Team

Version	Date	Status of Version
Rev 0	September 2018	Application Issue
Rev 1	March 2019	Post Acceptance Changes
Rev 2	June 2019	Amendments for the Removal of Compound Option B and the YW Rising Main

Page Left Intentionally Blank

CONTENTS

1 INTRODUCTION	1
2 SCHEDULE OF PLANS INCLUDED IN THIS APPLICATION DOCUMENT	3

Page Left Intentionally Blank

1 INTRODUCTION

1.1 These Land Plans (these “Plans”) relate to an application made by Highways England (the “Applicant”) to the Planning Inspectorate (the Inspectorate) under section 37 of the Planning Act 2008 (the “2008 Act”) for a Development Consent Order (DCO). If made, the DCO would grant consent for the Applicant to undertake the A63 (Castle Street Improvement, Hull) (the “Scheme”). A detailed description of the Scheme can be found in the **Environmental Statement (Application Document Reference TR010016/APP/6.1)**.

1.2 These plans comprise part of the suite of Application documentation and is included in the Application in compliance with Regulation 5(2)(i) and 5(4) of the Infrastructure Planning (Applications: Prescribed Forms and Procedures) Regulations 2009, which requires:

5(2)(i) “a land plan identifying:

- i) the land required for, or affected by, the proposed development;*
- ii) where applicable, any land over which it is proposed to exercise powers of compulsory acquisition or any right to use land;*
- iii) any land in relation to which it is proposed to extinguish easements, servitudes and other private rights; and*
- iv) where the land includes special category land and replacement land, that special category and replacement land.”*

5(4) “where a plan comprises three or more separate sheets a key plan must be provided showing the relationship between the different sheets.”

1.3 As these Plans are part of the Application documentation, they should be read alongside and are informed by the other Application documents. In particular, the Plans should be read alongside the **Book of Reference (Application Document Reference TR010016/APP/4.3)**, Schedule 1 of the **Draft Development Consent Order (Application Document Reference TR010016/APP/3.1)** and the **Statement of Reasons (Application Document Reference TR010016/APP/4.1)**.

Page Left Intentionally Blank

2 SCHEDULE OF PLANS INCLUDED IN THIS APPLICATION DOCUMENT

Document Title	Document Number	Revision
Land Plans, Regulation 5(4) Key Plan	TR010016/APP/2.3(A)	2
Land Plans, Regulation 5(2)(i) Sheet 1 of 6	TR010016/APP/2.3(B)	2
Land Plans, Regulation 5(2)(i) Sheet 2 of 6	TR010016/APP/2.3(C)	2
Land Plans, Regulation 5(2)(i) Sheet 3 of 6	TR010016/APP/2.3(D)	2
Land Plans, Regulation 5(2)(i) Sheet 4 of 6	TR010016/APP/2.3(E)	2
Land Plans, Regulation 5(2)(i) Sheet 5 of 6	TR010016/APP/2.3(F)	2
Land Plans, Regulation 5(2)(i) Sheet 6 of 6	TR010016/APP/2.3(G)	2

Page Left Intentionally Blank

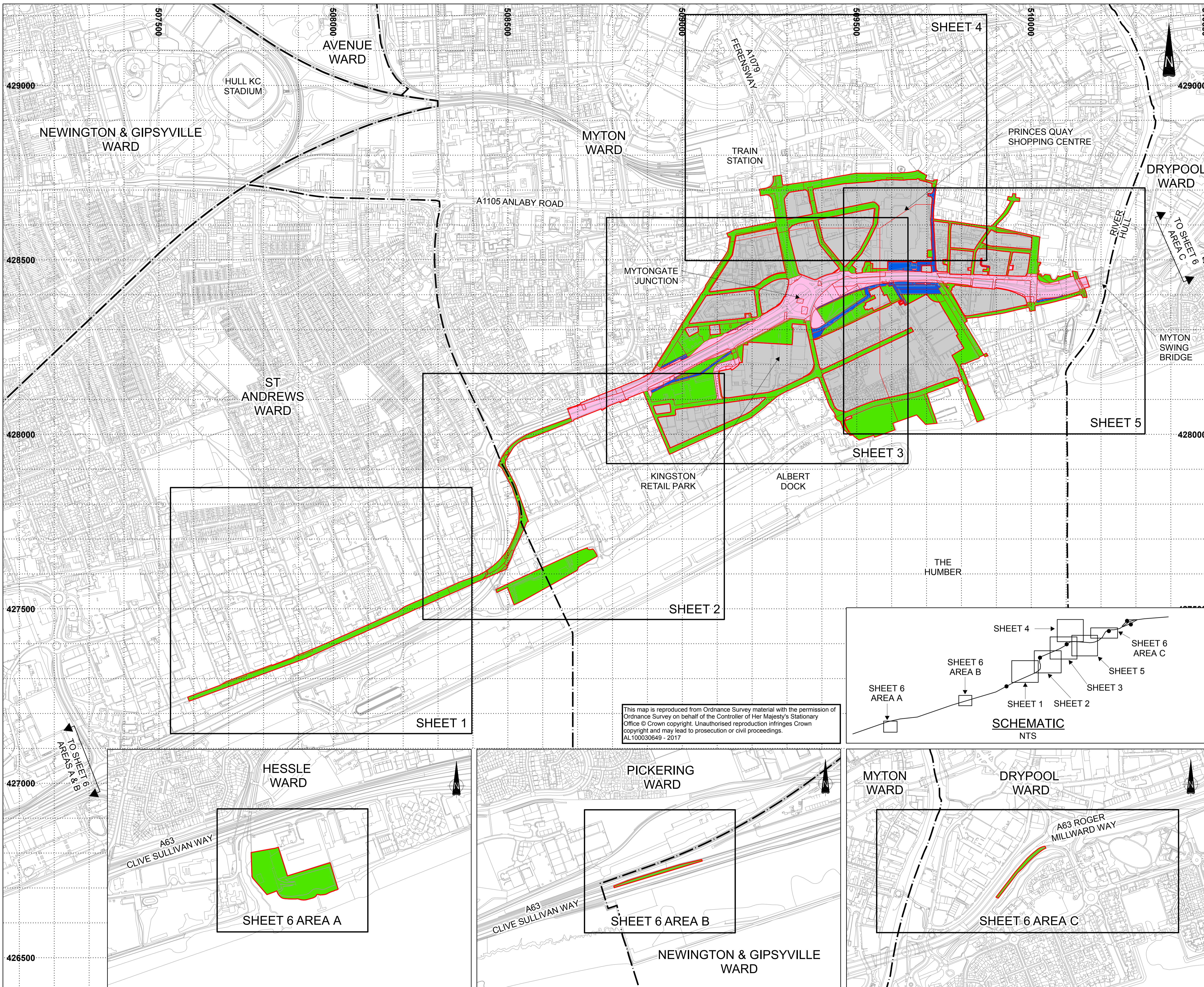

- ### NOTES
1. ALL DIMENSIONS ARE IN METRES UNLESS STATED OTHERWISE.
 2. THESE LAND PLANS SHOULD BE READ IN CONJUNCTION WITH OTHER PLANS AND DOCUMENTS IN THE DEVELOPMENT CONSENT ORDER, IN PARTICULAR THE BOOK OF REFERENCE (DOCUMENT REFERENCE TR010016/APP/4.3) AND THE STATEMENT OF REASONS (DOCUMENT REFERENCE TR010016/APP/4.1)
 3. ALL EASEMENTS, SERVITUDES AND PRIVATE RIGHTS ARE PROPOSED TO BE EXTINGUISHED ON LAND THAT IS TO BE ACQUIRED UNLESS STATED OTHERWISE IN THE BOOK OF REFERENCE.
 4. CONTAINS PUBLIC SECTOR INFORMATION LICENSED UNDER THE OPEN GOVERNMENT LICENSE V3.0

- ### KEY
- ORDER LIMITS
 - WARD BOUNDARIES
 - AREAS NOT INCLUDED WITHIN THE ORDER LIMITS
 - LAND TO BE ACQUIRED OR USED PERMANENTLY FOR CONSTRUCTION, OPERATION AND MAINTENANCE WORKS
 - LAND TO BE USED TEMPORARILY AND RIGHTS TO BE ACQUIRED PERMANENTLY
 - LAND TO BE OCCUPIED OR USED TEMPORARILY

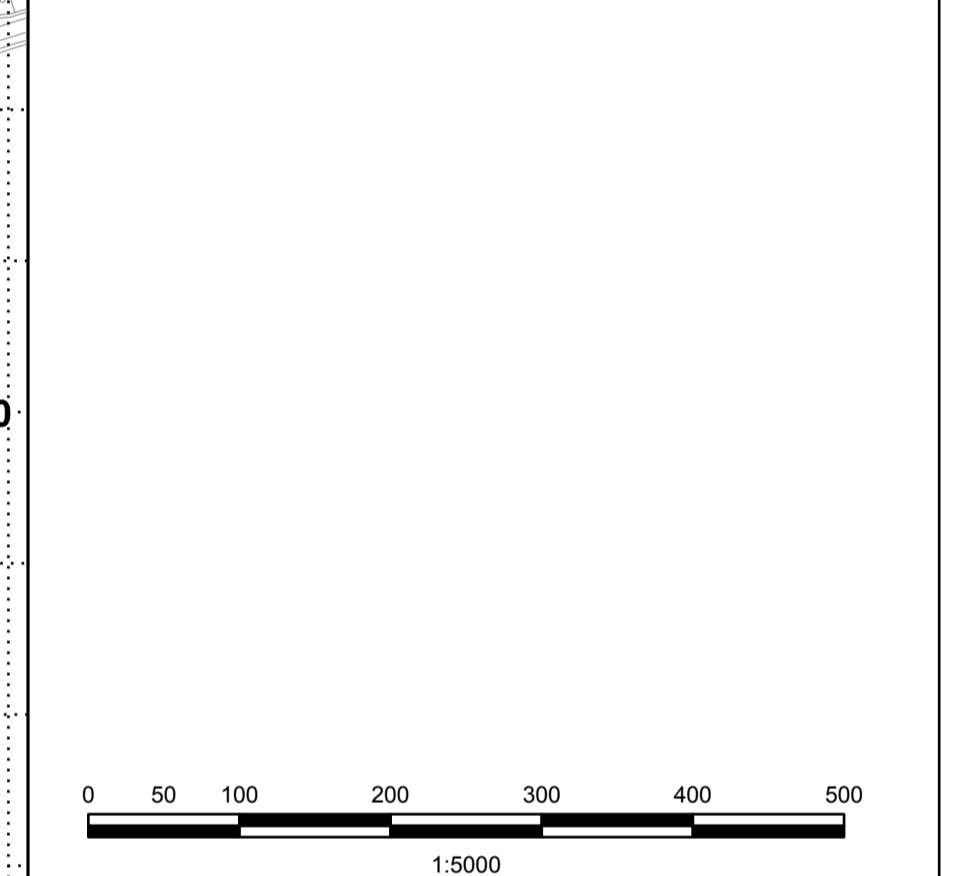

Rev	Date	Amendment Details	Orig	Chk'd	App'd
2	13/05/19	AMENDMENTS FOR THE REMOVAL OF COMPOUND OPTION B AND THE YW RISING MAIN	JE	JDH	CS
1	12/12/18	POST ACCEPTANCE CHANGES	JE	JDH	JFM
0	20/09/18	APPLICATION ISSUE	JE	JDH	JFM

This drawing should not be relied on or used in circumstances other than those for which it was originally prepared and for which Mott MacDonald/Sweco JV was commissioned. Mott MacDonald/Sweco JV accepts no responsibility for this drawing to any party other than the person by whom it was commissioned. Any party which breaches the provisions of this disclaimer shall indemnify Mott MacDonald/Sweco JV for all loss or damage arising therefrom.

Mott MacDonald Sweco

Client
highways england

Drawing Status
SHARED

Project Title
A63 (CASTLE STREET IMPROVEMENT, HULL)

Drawing Title
LAND PLANS REGULATION 5(4) KEY PLAN

Scale	Designed	Drawn	Checked	Approved
1:5000 @ A1	JE	JE	JDH	JFM
Original Size	Date	Date	Date	Date
A1	20/09/18	20/09/18	20/09/18	20/09/18
Drawing Number	Revision			
TR010016/APP/2.3(A)	2			

This map is reproduced from Ordnance Survey material with the permission of Ordnance Survey on behalf of the Controller of Her Majesty's Stationary Office © Crown copyright. Unauthorised reproduction infringes Crown copyright and may lead to prosecution or civil proceedings. AL100030649 - 2017

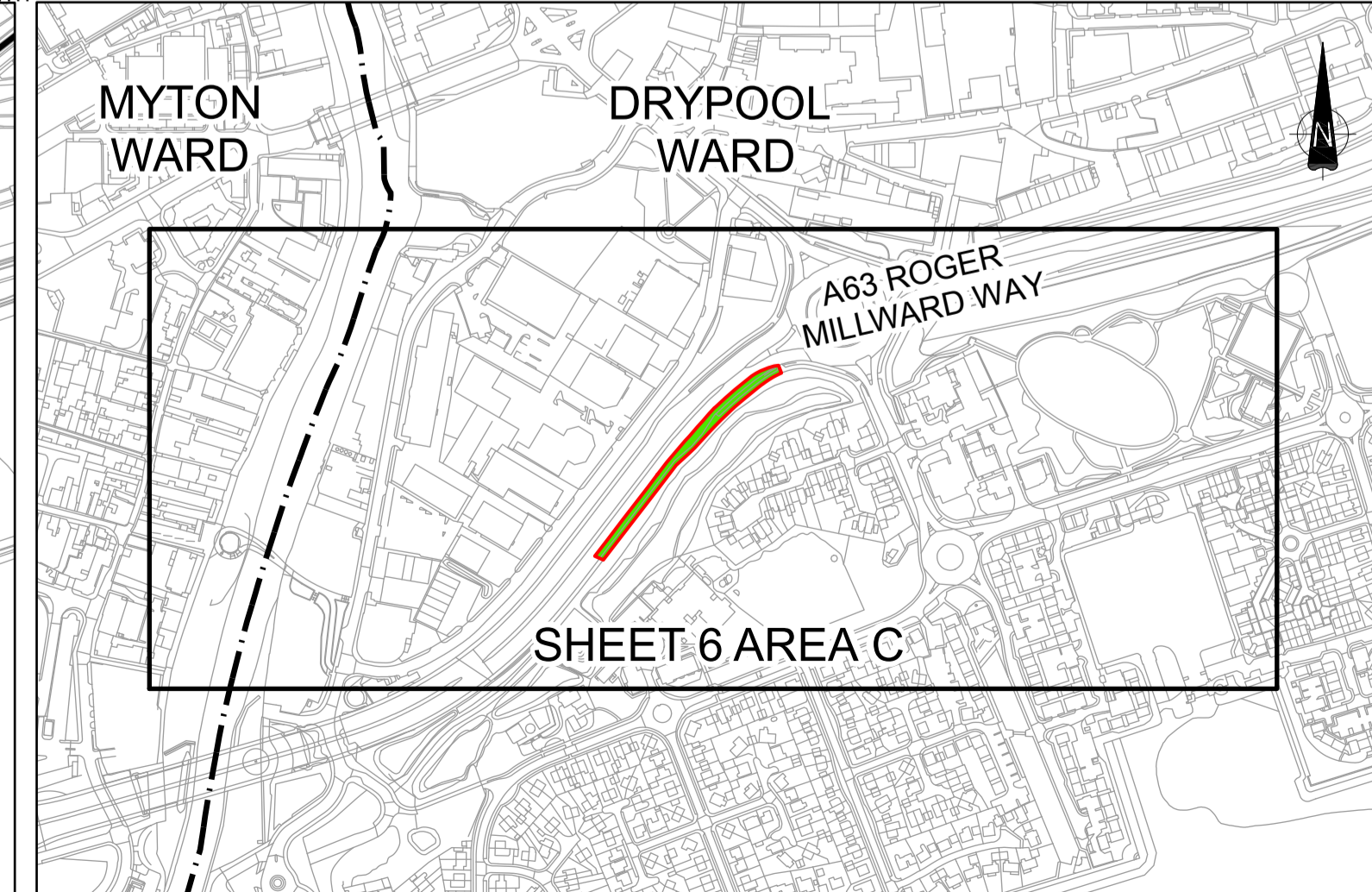
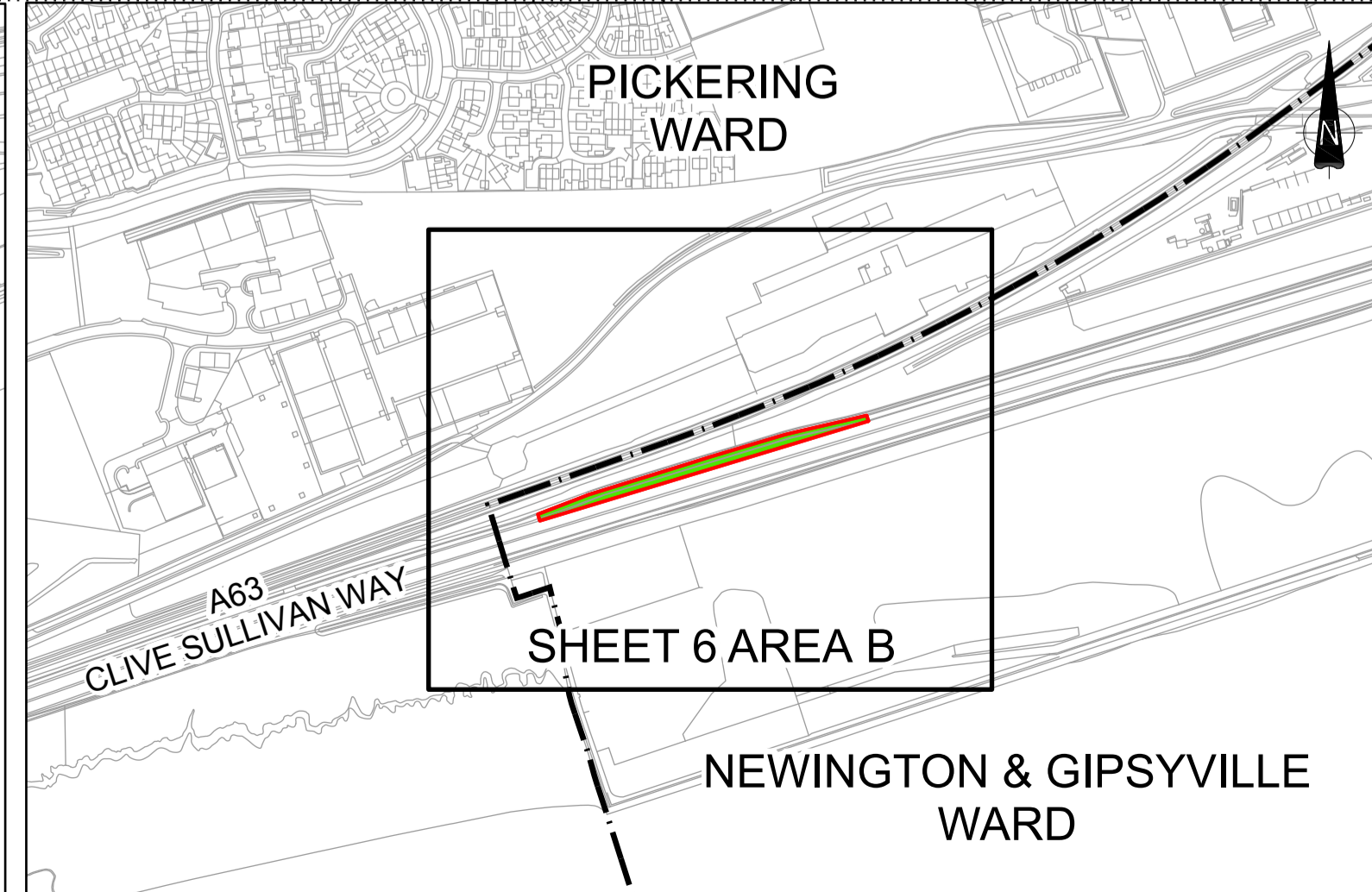
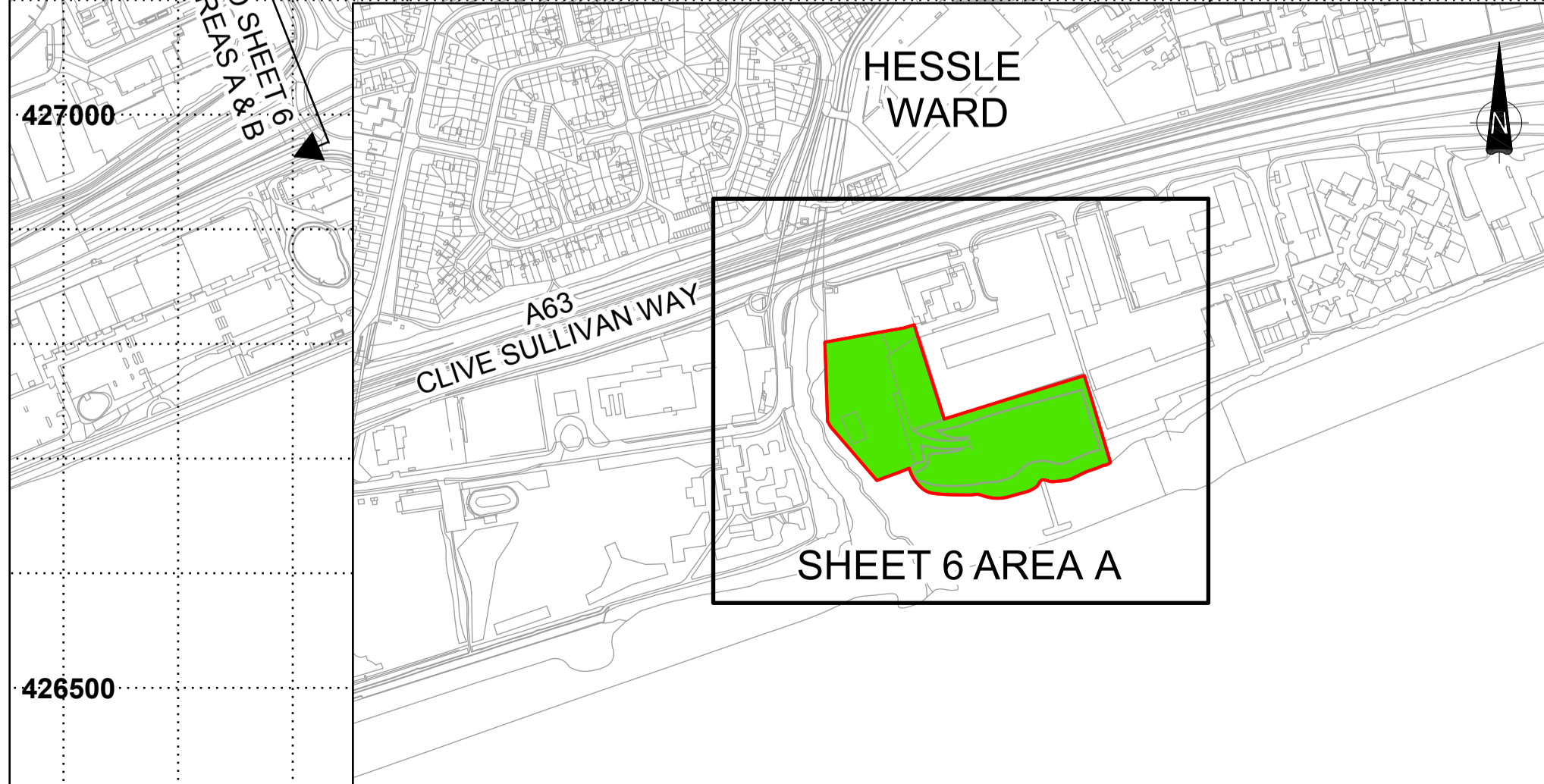
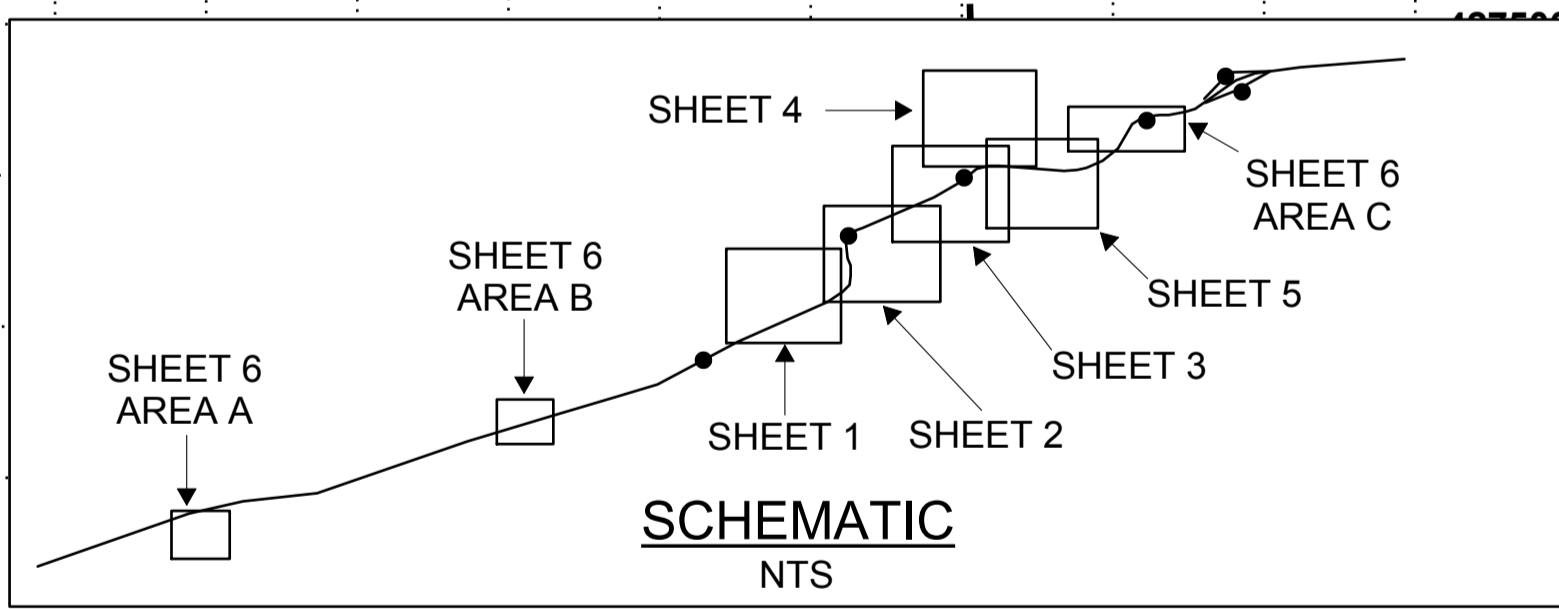



NOTES

1. ALL DIMENSIONS ARE IN METRES UNLESS STATED OTHERWISE.
2. THESE LAND PLANS SHOULD BE READ IN CONJUNCTION WITH OTHER PLANS AND DOCUMENTS IN THE DEVELOPMENT CONSENT ORDER, IN PARTICULAR THE BOOK OF REFERENCE (DOCUMENT REFERENCE TR010016/APP/4.3) AND THE STATEMENT OF REASONS (DOCUMENT REFERENCE TR010016/APP/4.1)
3. ALL EASEMENTS, SERVITUDES AND PRIVATE RIGHTS ARE PROPOSED TO BE EXTINGUISHED ON LAND THAT IS TO BE ACQUIRED UNLESS STATED OTHERWISE IN THE BOOK OF REFERENCE.
4. CONTAINS PUBLIC SECTOR INFORMATION LICENSED UNDER THE OPEN GOVERNMENT LICENSE V3.0

KEY

- ORDER LIMITS
- 1/1a PLOT REFERENCE NUMBER (REFER TO BOOK OF REFERENCE FOR FURTHER INFORMATION)
- LAND TO BE OCCUPIED AND USED TEMPORARILY

KEY PLAN

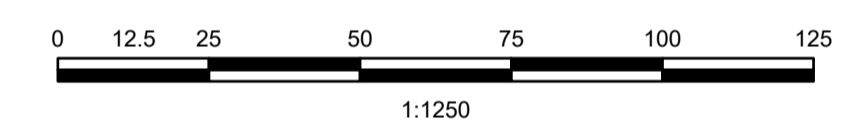
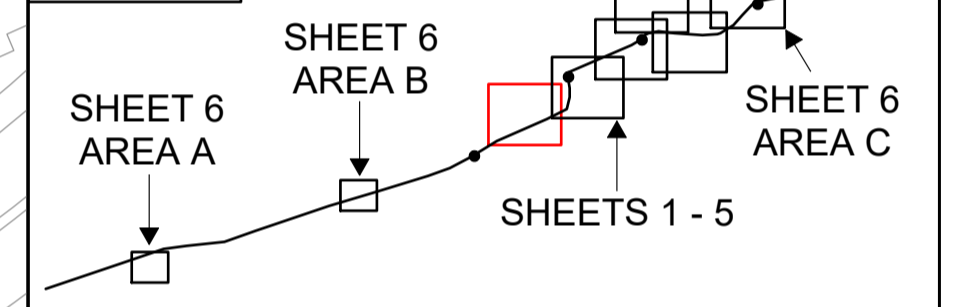

2	13/05/19	AMENDMENTS FOR THE REMOVAL OF COMPOUND OPTION B AND THE YW RISING MAIN	JE	JDH	CS
1	12/12/18	POST ACCEPTANCE CHANGES	JE	JDH	JFM
0	20/09/18	APPLICATION ISSUE	JE	JDH	JFM
Rev	Date	Amendment Details	Orig	Chk'd	App'd

This drawing should not be relied on or used in circumstances other than those for which it was originally prepared and for which Mott MacDonald/Sweco JV was commissioned. Mott MacDonald/Sweco JV accepts no responsibility for this drawing to any party other than the person by whom it was commissioned. Any party which breaches the provisions of this disclaimer shall indemnify Mott MacDonald/Sweco JV for all loss or damage arising therefrom.

Mott MacDonald Sweco



Drawing Status: **SHARED**

Project Title: **A63 (CASTLE STREET IMPROVEMENT, HULL)**

Drawing Title: **LAND PLANS REGULATION 5(2)(i) SHEET 1 OF 6**

Scale	1:1250 @ A1	Designed	JE	Drawn	JE	Checked	JDH	Approved	JFM	
Original Size	A1	Date	20/09/18	Date	20/09/18	Date	20/09/18	Date	20/09/18	
Drawing Number	TR010016/APP/2.3(B)								Revision	2

This map is reproduced from Ordnance Survey material with the permission of Ordnance Survey on behalf of the Controller of Her Majesty's Stationary Office © Crown copyright. Unauthorised reproduction infringes Crown copyright and may lead to prosecution or civil proceedings. AL100030649 - 2017

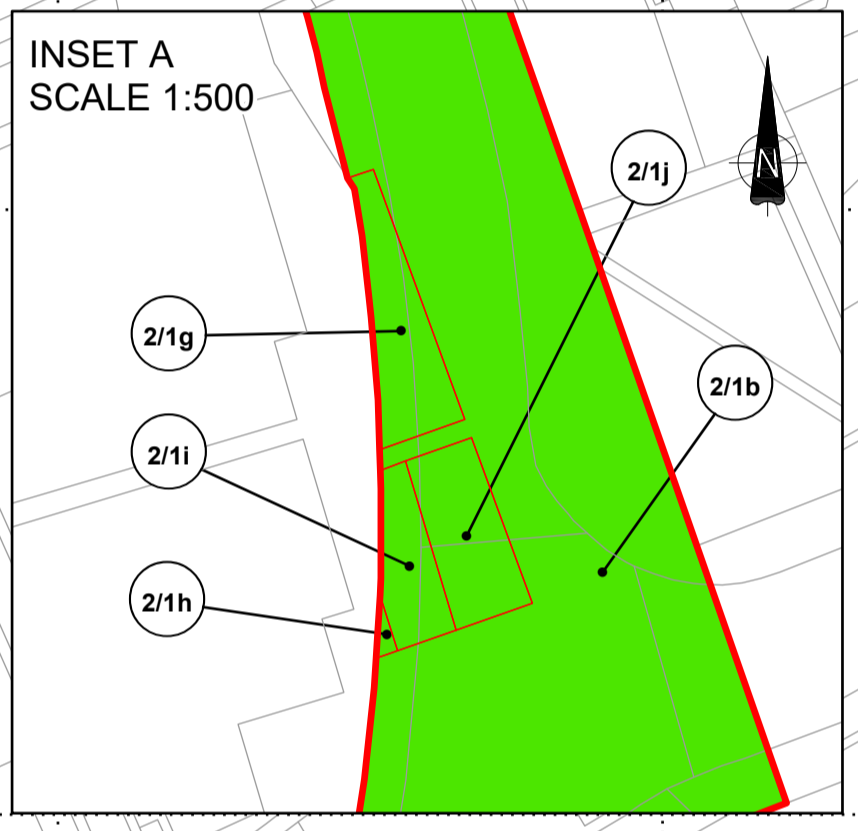
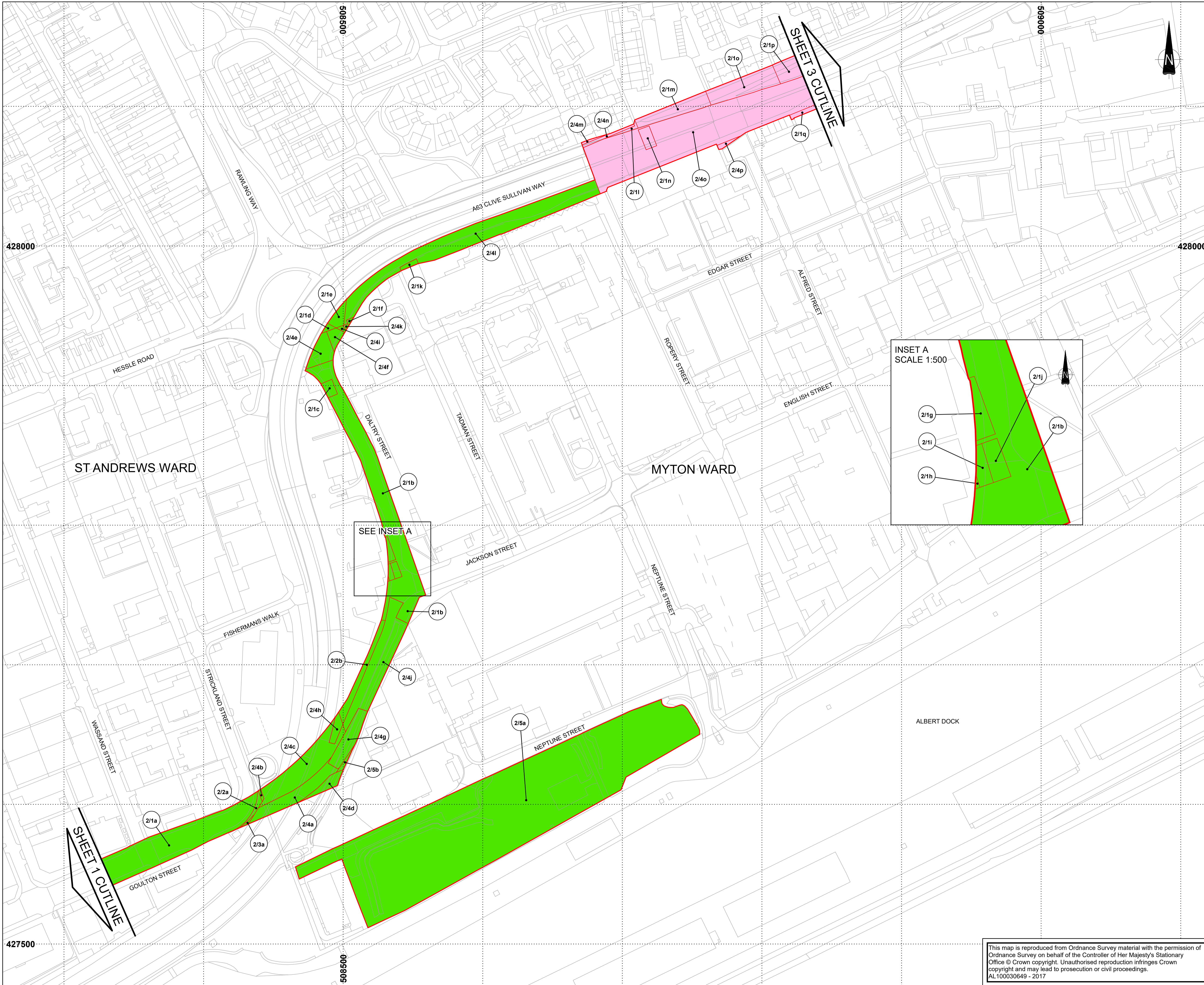

NOTES

1. ALL DIMENSIONS ARE IN METRES UNLESS STATED OTHERWISE.
2. THESE LAND PLANS SHOULD BE READ IN CONJUNCTION WITH OTHER PLANS AND DOCUMENTS IN THE DEVELOPMENT CONSENT ORDER, IN PARTICULAR THE BOOK OF REFERENCE (DOCUMENT REFERENCE TR010016/APP/4.3) AND THE STATEMENT OF REASONS (DOCUMENT REFERENCE TR010016/APP/4.1)
3. ALL EASEMENTS, SERVITUDES AND PRIVATE RIGHTS ARE PROPOSED TO BE EXTINGUISHED ON LAND THAT IS TO BE ACQUIRED UNLESS STATED OTHERWISE IN THE BOOK OF REFERENCE.
4. CONTAINS PUBLIC SECTOR INFORMATION LICENSED UNDER THE OPEN GOVERNMENT LICENSE V3.0

KEY

- ORDER LIMITS
- - - WARD BOUNDARIES
- 1/1a PLOT REFERENCE NUMBER (REFER TO BOOK OF REFERENCE FOR FURTHER INFORMATION)
- LAND TO BE ACQUIRED OR USED PERMANENTLY FOR CONSTRUCTION, OPERATION AND MAINTENANCE WORKS
- LAND TO BE OCCUPIED AND USED TEMPORARILY

KEY PLAN

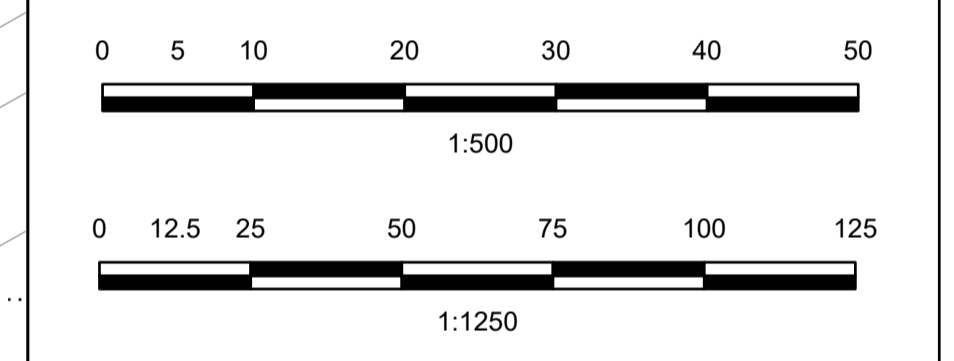
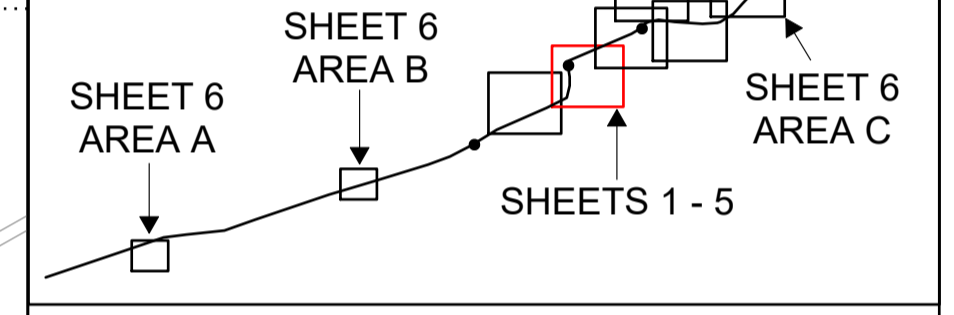

Rev	Date	Amendment Details	Orig	Chk'd	App'd
2	13/05/19	AMENDMENTS FOR THE REMOVAL OF COMPOUND OPTION B AND THE YW RISING MAIN	JE	JDH	CS
1	12/12/18	POST ACCEPTANCE CHANGES	JE	JDH	JFM
0	20/09/18	APPLICATION ISSUE	JE	JDH	JFM

This drawing should not be relied on or used in circumstances other than those for which it was originally prepared and for which Mott MacDonald/Sweco JV was commissioned. Mott MacDonald/Sweco JV accepts no responsibility for this drawing to any party other than the person by whom it was commissioned. Any party which breaches the provisions of this disclaimer shall indemnify Mott MacDonald/Sweco JV for all loss or damage arising therefrom.

Mott MacDonald Sweco

Client

Drawing Status
SHARED

Project Title
A63 (CASTLE STREET IMPROVEMENT, HULL)

Drawing Title
LAND PLANS REGULATION 5(2)(i) SHEET 2 OF 6

Scale	Designed	Drawn	Checked	Approved
1:1250 @ A1	JE	JE	JDH	JFM
Original Size	Date	Date	Date	Date
A1	20/09/18	20/09/18	20/09/18	20/09/18
Drawing Number	Revision			
TR010016/APP/2.3(C)	2			

This map is reproduced from Ordnance Survey material with the permission of Ordnance Survey on behalf of the Controller of Her Majesty's Stationary Office © Crown copyright. Unauthorised reproduction infringes Crown copyright and may lead to prosecution or civil proceedings. AL100030649 - 2017